

- Site Details:
1. Wind classification N3.
 2. Ground classification Class P to AS 2870.
 3. Snow loading to AS 1170.3 for altitude 860m.

ISSUED FOR
DEVELOPMENT APPLICATION

Cradle Mountain - Lake St Clair National Park

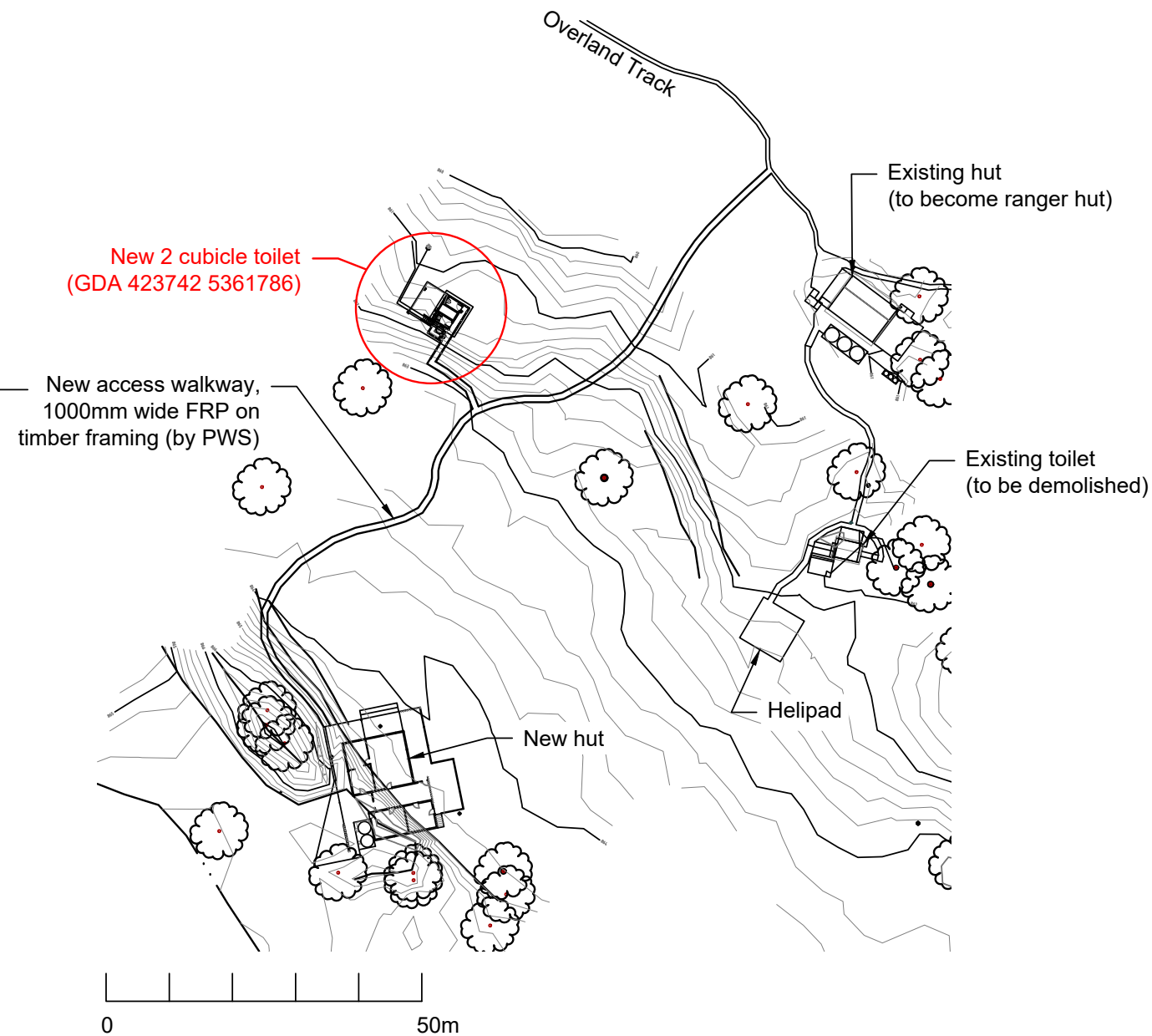
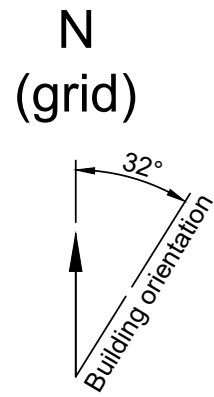

LOCATION PLAN
SCALE 1:1000

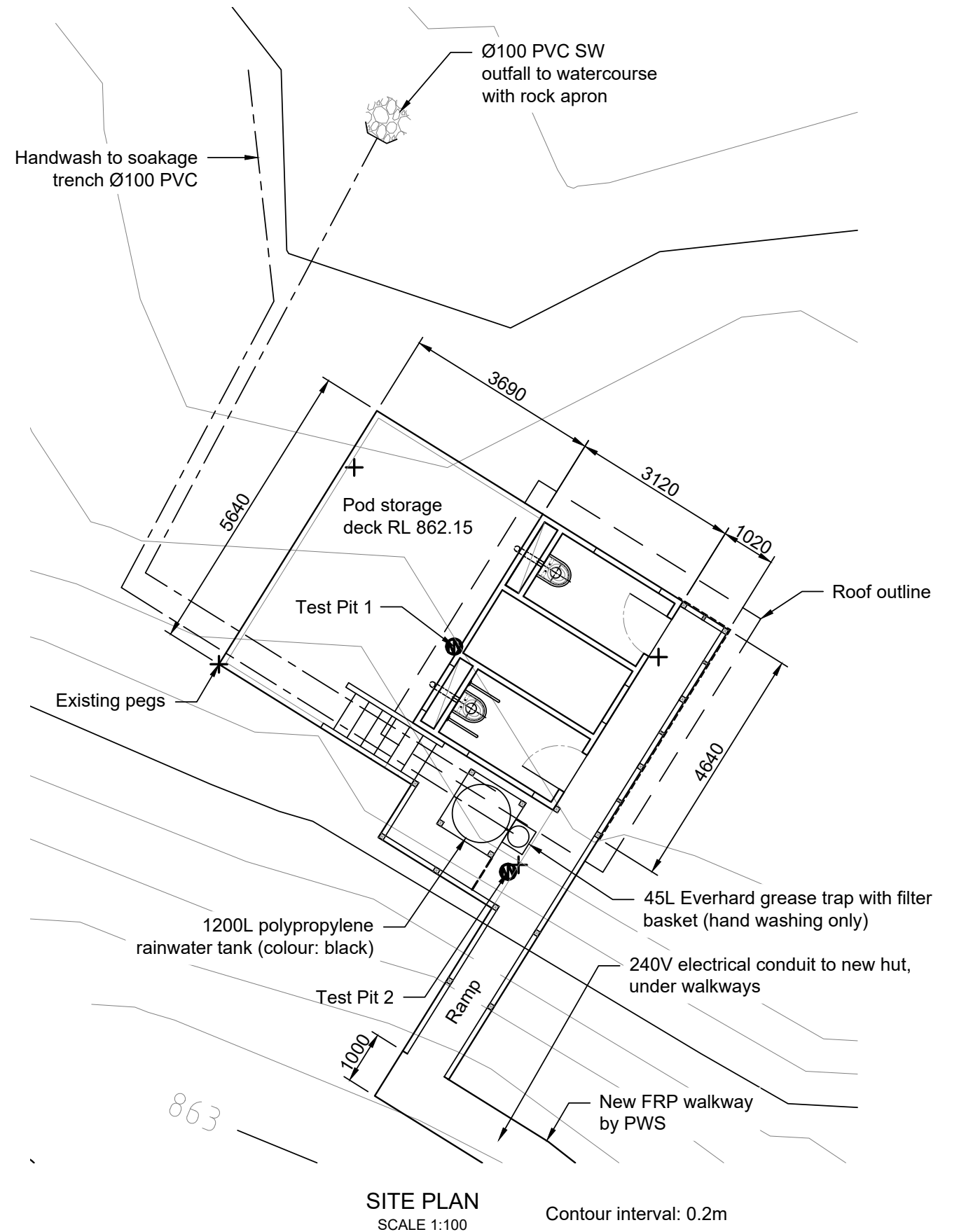

SITE PLAN
SCALE 1:100
Contour interval: 0.2m

ALTERATIONS:

REFERENCE:

DRAWING TITLE:

**OVERLAND TRACK - KIA ORA
PROPOSED TOILET REPLACEMENT
LOCATION & SITE PLAN**

DRG NO.: PWS-118216-00

SHT SIZE: A3

REV: B

DRAWN: T. CHAPPELL

DATE: 17 MAR 2021



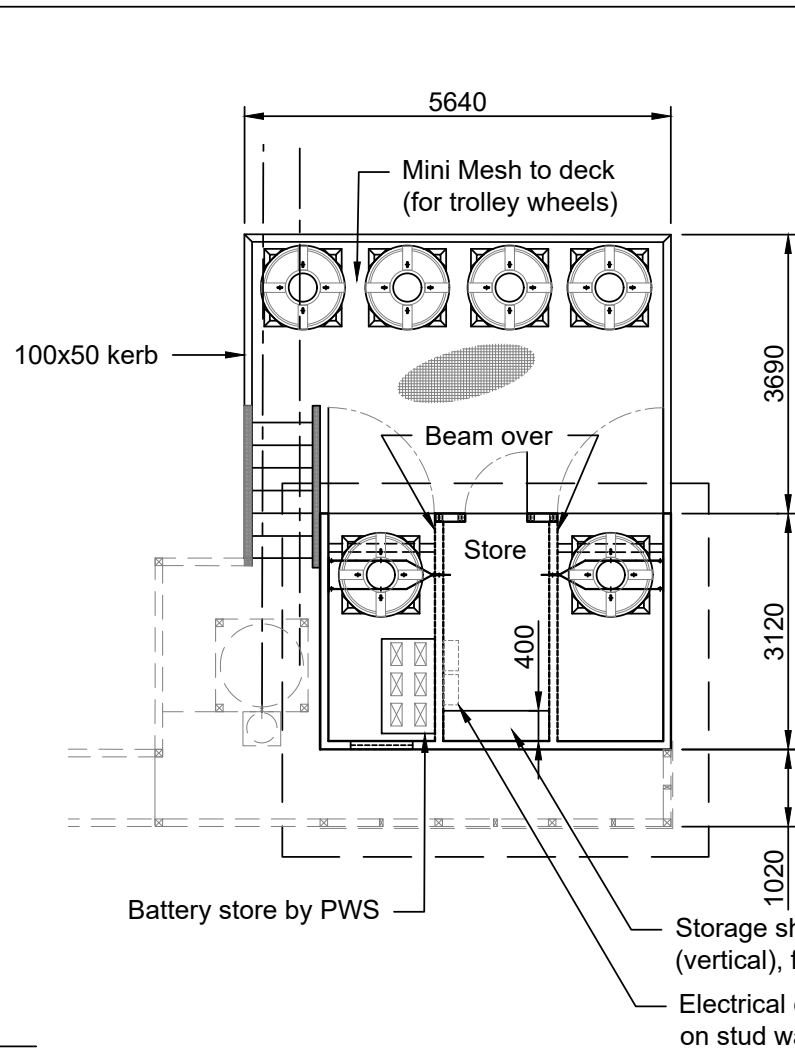

BASEMENT & DECK PLAN
SCALE 1:100

6x Ø1110 OD pods (PE) on trolleys, capacity approx. 700L ea. (pods by PWS)

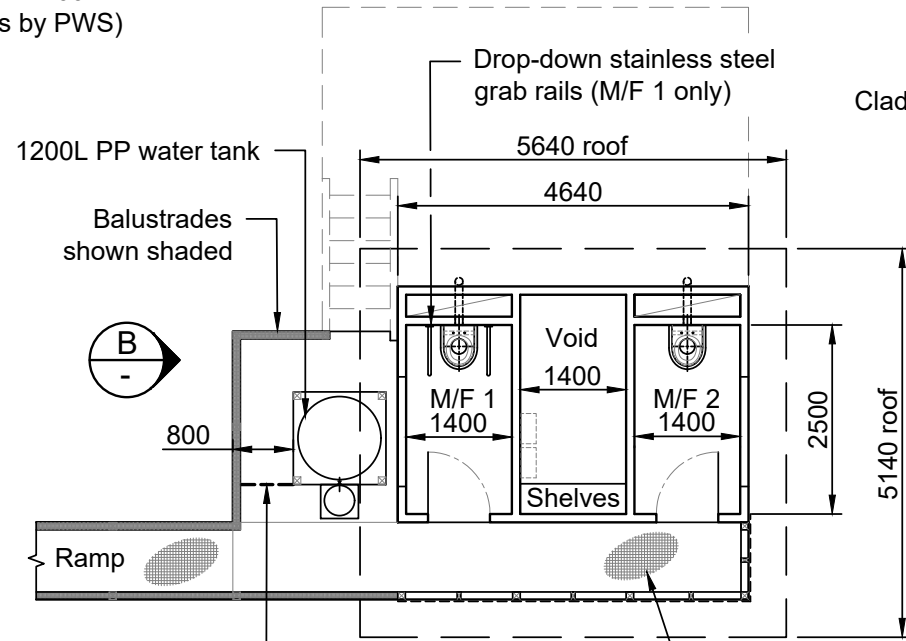

FIRST FLOOR PLAN
SCALE 1:100

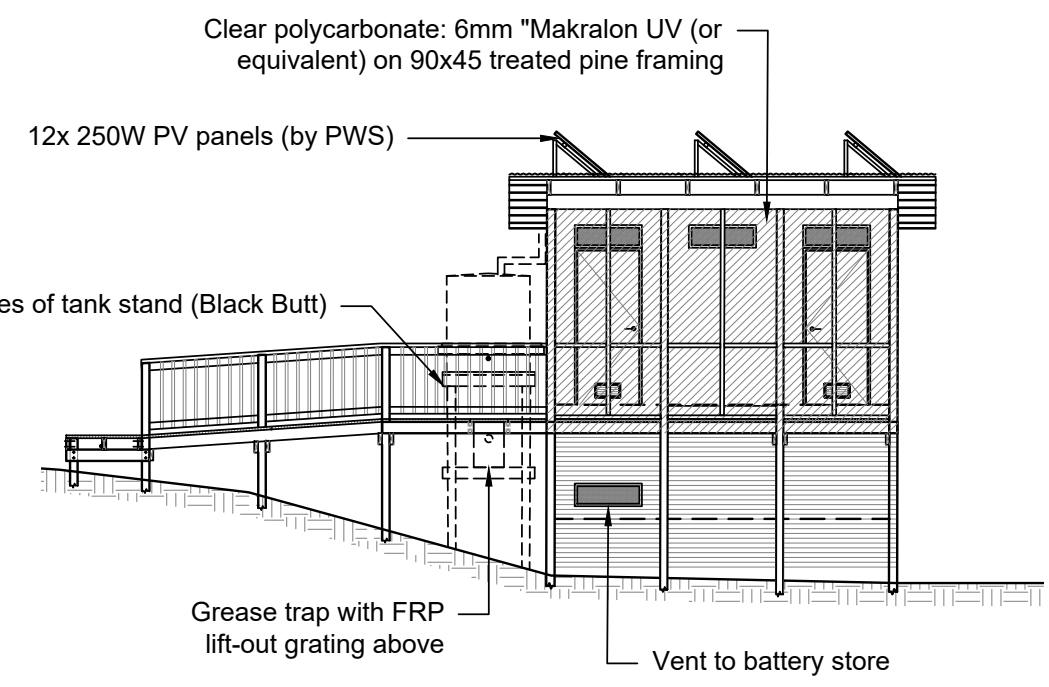

VIEW A
SCALE 1:100

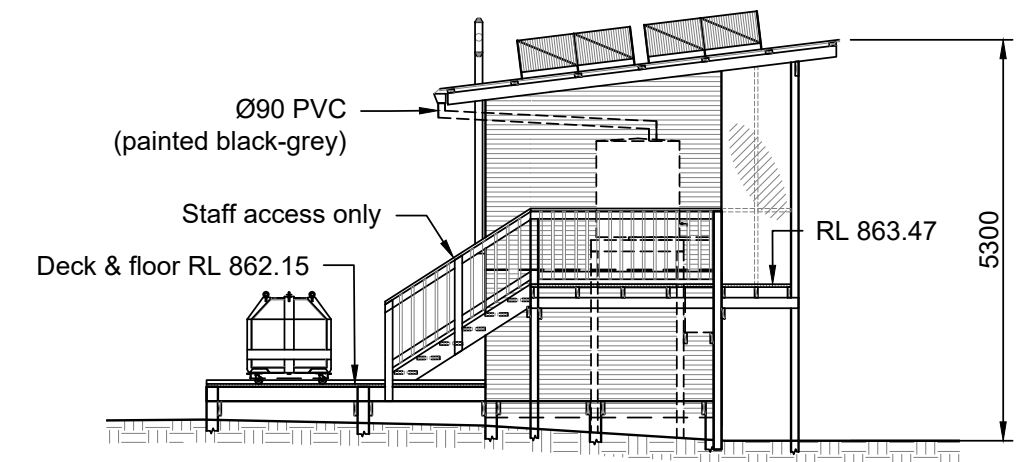

VIEW B
SCALE 1:100

- Material Notes:**
- Cladding: Colorbond custom orb (horizontal orientation), Woodland Grey, matt. Matching flashings and trims.
 - Sisolation to be installed behind all wall and roof cladding: "Enviroseal Proctor Wrap Residential Wall (RW)" and "Enviroseal ProctorWrap High Tensile Roof".
 - Linings: M/F cubicles: 9mm A/B grade hoop pine plywood, clear coated with "Cabots CFP Floor Satin" or approved equivalent.
 - Skirting boards: 65mm bullnose Tas Oak (sealed under to provide waterproof floor junction). Clear coated as per walls.
 - Trims: Tas Oak architraves (mitre joined), moulded hardwood strip (Scotia), clear coated as per walls.
 - Ceilings: M/F cubicles: 8mm cement sheet, painted "Dulux wash & wear", colour "white on white", matt.
 - Insulation: R2.0 to walls & ceiling of M/F cubicles and ceiling of storeroom.
 - Floors: M/F cubicles: 18mm "Hardiepanel" (or similar approved) cement sheet, coated with Primer: "Berger Jet Dry Stone and Paving Sealer", top coat: "Berger Jet Dry Aquatread",

- Floors: Basement: 24mm "Hardiepanel" (or similar approved) cement sheet, coated as per M/F cubicle specification above.
- Roof sheeting: Colorbond, Custom Orb, colour "Monument", matt finish. Fasten with 65mm "Buildex Climaseal 5" screws.

ISSUED FOR DEVELOPMENT APPLICATION

ALTERATIONS:	REFERENCE:	DRAWING TITLE: OVERLAND TRACK - KIA ORA PROPOSED TOILET REPLACEMENT PLAN & ELEVATIONS			
		DRG NO.: PWS-118216-01	SHT SIZE: A3		REV: B
		DRAWN: T. CHAPPELL	DATE: 17 MAR 2021		